DAILY NEVADA STATE JOURNAL.

VOL. LVIII. RENO, NEVADA, SATURDAY MORNING, SEPTEMBER 20, 1902. NO. 143.

PERSONAL AND SOCIAL

Mentionings of People as They Arrive and Depart.

J. Mobert of Carson is in town.

J. Murphy is up from Sodaville.

W. E. Stinhoff is over from Auburn.

A. Metcalf is a visitor from Loyalton.

F. M. Wightman is in from St. Clair.

F. Carter was down from Verdi yesterday.

H. B. McKissick is in from Long Valley.

F. E. Humphries is down from Truckee.

S. T. Kelso came up from Sodaville yesterday.

Fred Gerlach, the well-known sheep man, is in town.

J. H. Murphy returned to Tahoe City last evening.

F. A. Sieke was down from Truckee yesterday.

Fred Gerlack, the well known cattleman, is in town.

Mrs. Esther Sharp of Carson is visiting Reno friends.

Ike G. Bobo of Lincoln county is a guest at the Palace.

Mrs. Higbree is spending a few days in Gardnerville.

Marshall Emmitt of Carson is a guest at the Palace.

Mrs. J. B. O'Sullivan has returned from a visit to California.

G. R. Yearsley of Virginia City spent yesterday in Reno.

J. H. Sullivan of Olinghouse Gulch is visiting relatives in Reno.

Mr. and Mrs. W. O. Woodbury are down from the Comstock.

Mrs. J. N. Evans and Miss Bessie Evans left yesterday for the East.

Fred White of The Journal is in San Francisco on business for this paper.

E. C. Bigelow, the "village blacksmith," was down from Verdi yesterday.

Mrs. R. S. Osborne has returned from an extended visit to Oregon and Washington.

R. L. Mason and E. G. Peterson, well known residents of Ft. Bidwell, are in town.

T. B. Skinner returned from San Francisco yesterday. He was accompanied by his sister.

Miss Beckley, who visited her uncle, Jos. Peers, has returned to her home in San Francisco.

J. C. Donnelly, the well known Crown Distilleries drummer, is up from San Francisco.

Dave Miller has gone to the eastern part of the State to look after a shipment of cattle.

Ira Nation, one of Senator Flanigan's foremen, is in from Big Canyon for a load of supplies.

Dan Malley, one of the big sheep owners of the Lakeview, Oregon, region, is in Reno on business.

Conductor Bliss of the Lake Tahoe Railway and Transportation Company spent yesterday in this city.

Mrs. Wm. Bray and children were down from the Comstock yesterday. They continued on to San Francisco.

C. F. Schwarte, of the Schlitz Brewing company, is here from Milwaukee on business for the company.

Mrs. Blanchard, who has been visiting relatives in Reno for the past two days, left last night for her home in Wadsworth.

Phil Reese, manager of George L. Ecker's wholesale liquor house, left for San Francisco last evening on business for the firm.

Hello!

Got that "tired feeling"?
Stomach on a strike?
Weary?
Don't care?
Can't eat?

Cheer up and take a few bottles of

"Koenig's German Extract of Malt"

A summer tonic and invigorator. Non-alcoholic.

25c Bottle $2.50 Dozen

The Cann Drug Co.,
CORNER 2d & VIRGINIA STS.

Will Cause Them Trouble

In their efforts to prevent the Colombian government from landing arms at Panama the rebels have resorted to measures which may bring down upon them the anger of Great Britain. The steamer Palena, a vessel flying the British flag, was stopped at sea by the rebel gunboat Boyaca. After ascertaining that the steamer's cargo contained no arms or ammunition for the Colombian government the rebels allowed the vessel to proceed.

NO SUBSTITUTE OFFERED.

Say what you will about druggists offering something "just as good" because it pays a better profit, the fact still stands that ninety-nine out of a hundred druggists recommend Chamberlain's Colic, Cholera and Diarrhoea Remedy when the best remedy for diarrhoea is asked for, and do so because they know it is the one remedy that can always be depended upon, even in the most severe and dangerous cases. It is for sale by S. J. Hodgkinson.

A CONFESSED HIGHWAYMAN

But the Officers Place Little Faith in His Story

Yesterday an individual by the uncommon name of Smith dropped into the Police Station and informed Officers Leeper and McNeilly that he was a bold, bad highwayman and wanted to be locked up that he might expiate his crime. The gentleman was accomodated with the greatest of celerity.

Smith says that he was implicated with a couple of other fellows in a highway robbery case in San Francisco several months ago. He says that he was sent out to locate the other malefactor and a spotter was placed on his trail. While he was looking for the other fellows he imbibed once or twice and thus unintentionally lost his trailer.

In some occult manner he was transferred to a box car and when he recovered from the effects of his consumption of booze he was surprised to discover that he was in Tracy.

While still under the control of some hypnotic influence he journeyed to Wadsworth and went to work in the railroad construction camps.

There he met some people who were very angry at his for some reason or other and to avoid being killed by them he walked all the way to Reno and had himself incarcerated.

The local authorities will hold Smith until they find if he is really wanted in San Francisco.

Later—The San Francisco authorities sent word in response to a telegram that they know nothing about Charles Smith. The self-confessed highwayman is doubtless demented. He will be held until his case is thoroughly investigated and will probably be committed for insanity.

May Return to His Country

There is a movement in the intimate circle of Mr. Kruger's friends to send him to South Africa. Mr. Kruger's family approves of the plan. Mr. Kruger has given notice that he will vacate his residence in November, but he has not determined whether he will accompany the Boer generals home if he is allowed to go back. The generals will sound the British authorities on this point during their coming visit to England.

EYES RELIEVED OF STRAIN.

A pair of properly fitted eyeglasses will give you a world of comfort that you will scarcely realize with defective vision. Call at Golden's jewery store, only graduate opticians employed.

Hot noon lunches at the J. J. Becker Saloon.

SAN JOSE OR BUST

Reno Riders Go Forth to Do or Die

At 11:30 last night the Reno Relay Team, accompanied by a number of local cycling enthusiasts, pulled out for San Jose in a special car, with banners proclaiming who they were and where they were from, for the Californians who might see the car to read and ponder over.

Those who embarked were:

George Kornmeyer, Will Kornmeyer, Art Keddie, Will Thompson, Stan Mitchell, Art Peckham, Ole Peckham, Jim Peckham, Jim Hart, Will Hart, Jo Johnson, Grannie Johnson, Will McGinnis, E. McLeod, Fat Cohn, Jack Rafferty, Jo Simpson, Lee Malotte, Eli Thompson, Barney Fraser, Sim Williams, Martin Evans, Charley Glazer, King Ryan, R. B. Hawcroft, Walter Perry, Phil Reese, Fred Grob and wife, Pearl Upson, Will Upson.

King Ryan—Of course we will win. The boys are in splendid condition. Art Keddie is in a lot better shape than he was at the time of the Bay City race. Of course Jap Hart is a little wobbly after his recent attack of tonsilitis and Will Thompson is in pretty bad shape on account of a recently contracted cold, but they both promise to be in shape by the time the pistol shot is fired.

Judge Wren—I have the greatest confidence in King Ryan's judgment and if he believes that the Reno team will win, I am absolutely assured that the trophy will be brought back from San Jose. I think our boys are unbeatable.

A Demented Sheep Herder at Large

Frank Campbell, a sheepherder in the employ of Fred Dangberg, became demented and wandered away barefooted from his band of sheep in Indian Valley on Wednesday of last week. A number of men with two of the Dangberg boys were out looking for him on horseback several days, but he was not found until Sunday afternoon, after he had been without food or shelter for four days and nights. He was taken care of and was reported the first of the week as getting better. Mr. Campbell had his head hurt in an accident on the V. & T. railroad some years ago and never fully recovered from the effects of the accident. He left his shoes with his sheep, and wore only a shirt and a pair of overalls when found.—Courier.

ME HANTS' LUNCH.

The Owl Cafe will serve a merchants' lunch every day from 11:30 to 2 o'clock for 25 cents. The lunch will be delicate and tempting. French dinner will be served every Sunday, including Claret wine. Remember the Owl's Virginia-street Cafe. 19tfm

SPECIAL NOTICE.

Owing to the delay in the opening of "The John Breuner Furniture and Carpet House," our resident manager, J. C. Leopold, will be pleased to call upon and consult with any parties interested in the purchase of any goods in our line.

We have in Reno a complete sample line of carpets, mattings, linoleums and shade cloths, which he will be pleased to call and submit for inspection.

Any communication addressed to postoffice box 255 will receive prompt attention. S12tf

DON'T FAIL TO TRY THIS.

Whenever an honest trial is given to Electric Bitters for any trouble it is recommended for a permanent cure will surely be effected. It never fails to tone the stomach, regulate the kidneys and bowels, stimulate the liver, invigorate the nerves and purify the blood. It's a wonderful tonic for run-down systems. Electric Bitters positively cures kidney and liver troubles, stomach disorders, nervousness, sleeplessness, rheumatism, neuralgia, and expels malaria. Satisfaction guaranteed by S. J. Hodgkinson. Only 50 cents.

W. A. Hanna's barber shop, opposite the Union depot, has been renovated and is a first-class tonsorial shop. Porcelaine lined baths. Give him a call. tf

A Strong Candidate

John Hayes, sheriff of Washoe county, is a candidate for re-election. He has been regularly nominated by the fusion convention. Mr. Hayes was deputy sheriff for a number of years under Sheriff McInnis, and is thoroughly informed regarding the duties of his position. When Sheriff McInnis died he was appointed to this office and since that time has made several very important arrests. He is a capable officer and The Journal believes that he stands an excellent chance for re-election.

Obligated by the Order

Last evening a number of candidates were obligated by the Woodmen of the World. This evening 155 candidates will be initiated. It will be the biggest fraternal event that has ever taken place in this State.

Summoned by Illness

Captain Griffin left last night for San Diego, called by the serious illness of his wife. He will return as soon as possible in order to conduct his canvass for the Assembly.

State Office Appointment

U. S. Wedd of Quincy, who has a law office in this city, has been appointed Attorney General of California in place of Tirey L. Lord, resigned.

Hadn't Heard of It

Jack Barrett arrived in this city yesterday badly disfigured. He was sandbagged at Reno and robbed of $60 and nearly lost an eye as a result of the blow.—Enterprise.

Favorably Noticed

The Democratic-Fusionist Convention of Washoe county, Nevada, have nominated W. D. R. Graham for the assembly. Mr. Graham's numerous friends in Plumas will be pleased to learn of the honor conferred on him.—National Bulletin.

Prospects are now bright for the erection of a smelter to work the ores from the rich mineral district around Manvel in Lincoln county.

Cold lunches at the J. J. Becker Saloon, Commercial Row. tf

ALL SORTS OF LITTLE JOTS

News Notes of Street and Town Too Brief for Headings

The tax rate in Douglas county this year is $2.60.

Sam Curnow has accepted a position as roadmaster of the N-C-O.

Henry Riter received a carload of malt from San Francisco yesterday.

The County Commissioners are in session at the Court House as a Board of Equalization.

F. D. King has been appointed attorney in the settlement of the estate of the late H. Judd.

There are now eight hundred names on the registry list. The time for registration is growing brief.

Several thousand sheep have died in this State and Oregon from nibbling poisonous salt mineral deposits.

Sixteen cars of cattle, four cars of sheep and a car of horses were shipped west from this point yesterday.

There is a heavy exodus from Tonopah; the C. & C. railroad trains being crowded daily with passengers.

Miss Grace Atherton of Carson has been appointed teacher of the school at Fairview and Miss Stone teacher of the school at Wellington.

Rev. Chase was a departure for Sacramento last night. He will exchange pulpits next Sunday with Rev. Charles A. Dickinson, D. D.

Tomorrow morning the first Democratic county convention to be held in Humboldt for a period of twelve years will meet for the purpose of nominating a legislative and county ticket.—Silver State.

The Lovelock Tribune reports a strike of exceedingly rich ore made by the Thornton brothers on the trail between Unionville and Rye Patch. The ledge can be traced for a mile on the surface. The ore averages $700 per ton.

Sidney C. Foster....

Has the very latest for swell dressers.

Hartung Building
Phone Brown 231

...A... Sure Fit Guaranteed

We employ the only Graduate Opticians in Nevada.

THE FRANK GOLDEN JEWELRY CO.

First Showing of Ladies' Tailor Suits and Skirts

We have just received one of the finest lines of Ladies' Tailored Skirts and Suits that has yet been displayed in the State. Embracing only the Smartest and Correct Styles

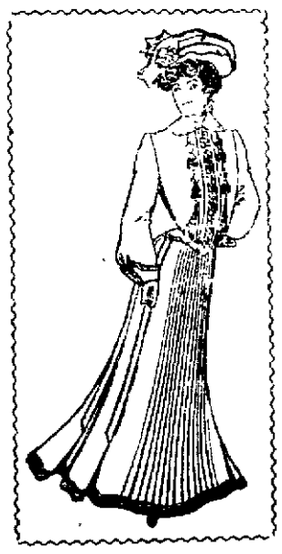

In Quality Workmanship and Exclusive Styles they are UNEQUALLED

Gray, Reid & Co., 237 VIRGINIA STREET. Telephone Brown 285.

Easy Enough

To find three dollar shoes for women; three and a half shoes also—most ev'ry shoe store has them.

There's only one store in town, though, that will show you stamped shoet—shoes that you ean bank on.

Sorosis & Queen Quality

We'd be glad of the chance to show these goods. Needn't feel under the slightest obligation to buy.

Tel. Blk. 243 **Cleator's** 17 W. Second
Exclusive Agents

NEWSPAPERARCHIVE® NEWSPAPERARCHIVE®

Boy's School Shoes...

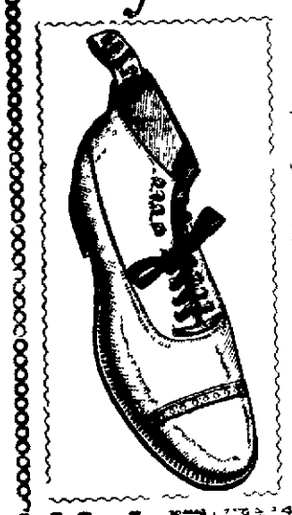

... good serviceable ... $1 00 to $1.50

Boys' ... Shoes ... $1 75 to $2 50

... shoes best wear- ... made ... $1 75 to $2 50

Boys' ... Calf Shoes $2 00 to $3 00

H. LETER, The Clothier

12 COMMERCIAL ROW

Hotel Nevada

The only first class, up-to-date hotel in the State

Cuisine unexcelled

Mineral table water

Alcoholic and champagne baths

Beautiful shady lawn.

Band of music

The only ideal hotel in the State of Nevada

Charges moderate

Free Bus meets all trains.

J. DONAGHY, Prop. RENO, NEV.

Kickapoo Oil

The only remedy that stops pain and cures the cause. Its action on aching bones or body is quick and sure. It controls all kinds of pain, allays inflammation, soothes irritated nerves and drives out the trouble. Invaluable for Neuralgia, Rheumatism, Stiff Joints, Lame Back, Frostbites, Chilblains, Colds, Earache, Toothache and all acute pain—internal or external.

QUICK CURE FOR ALL PAIN

MY husband suffered terribly with Neuralgia in his face and head. We tried everything we could think of but nothing did any good. I finally bought some Kickapoo Indian Oil and used it as directed and cured him in one day. I used it myself for Quinsy Sore Throat and was instantly relieved. We are thankful that we have found something that will relieve all kinds of pain. Mrs. A. Kreuter, 413 N. 9th Street, Sheboygan, Wis.

25 cts. a Bottle at all Druggists

Why Pay Rent?

Build Yourself a Home!

$500 buys 10 Lots in

NEWTOWN TRACT

Including Free Water

Good Land, Climate and Water

This Land Will Support Over 100 Chickens, a Cow, Garden Fruit, Etc, Etc.

Leave your orders at the Company's Office

INGALLS, HIBBARD & McPHAIL

25 Second Street

We Sell Meats...

Our Meats are the best If you are not satisfied with the place you are trading at, call on us Our motto is "The Best" A pleased patron means a steady customer.

DIXON BROTHERS,

Reno's Leading Butchers.

COMMERCIAL ROW AND SIERRA STREETS

NEWS OF THE STATE

A Few Short Items Clipped from Our Numerous Exchanges

According to Mr Mau, Pactolus will shortly be a bullion producer.

Edward McCabe, aged 45 years, was found dead in his cabin at Fennelon Elko county, Tuesday

The Justice of the Peace of Austin has held office for 22 years and announces his candidacy for re-election.

This evening the U, S Marshal or a deputy will leave for Oregon with G R Sackett, who is wanted there. —News.

Drill hole No 2, on the Potosi-Brunswick lode territory, was down 725 feet yesterday afternoon, the bottom is in porphyry and quartz.

The prediction is being made by some of the weather sharps that the coming winter is going to be a severe one with plenty of cold weather and an abundance of snow

Mr Eddy of Holyoke, Mass, is spending a few days in this vicinity He is interested in some mining prospects near Gardnerville, and will in all probability do some deveopment work —News

The cause of the fire alarm this morning was a mistake in what was intended for a police call A sporty couple from Carson refused to pay a stable bill, and the call was sent in The matter was settled when a gold watch was given as security —Virginia Chronicle

The aerial tramway used at the Morgan mill in Empire will be taken up to the Curtz-Evans mill The cable is two miles long and will be used to convey ore from the mine to the mill There are now 100 men employed at the dam and about the property, rushing it through before the snow flies

On Thursday evening, October 16, Storey and Gold Hill Lodges, A O U W and the Degree of Honor of this city will give an entertainment to the Workmen and Degree of Honor Lodges of Carson Silver City, Dayton Reno and surrounding towns The affair will partake of the nature of a reunion October being the 34th anniversary of the founding of the order It is proposed to make the coming affair one of the greatest fraternal events in this section in recent years —Report

Charles Byrnes brought the news here last night of a runaway accident in Paradise Valley, which occurred yesterday afternoon and will doubtless be the cause of the death of Mr and Mrs D Palmer's two-months-old baby Mrs Palmer was driving to town in a light wagon, carrying her baby and with a little daughter on the seat beside her Another young daughter was following the team riding horseback Near the town the little girl on horseback rode up to the wagon suddenly and frightened the team into running away The horses dashed wildly into town and in turning a street corner the wagon was overturned, throwing all the occupants out The baby was so badly hurt that Dr Bice said it could not live Mrs. Palmer was cut about the head, but not seriously.—Silver State

Will Resume Work on Steamboat Mine

Captain J W Hopkins, superintendent and general manager of the Great Western Mining Company at Steamboat Springs, was in town yesterday Mr. Hopkins is now nearly ready to resume operations in the mine He has installed heavier machinery and now believes that there will be no difficulty handling the hot water that is liable to be encountered in sinking the three compartment shaft deeper

Captain Hopkins is staying with the Steamboat proposition in a manner that evidences that he has perfect confidence in the future of this promising mine.

Getting Out Big Contract

The Reno Pressed Brick Co. is shipping a carload of brick daily to Floriston The contract with the New Overland Hotel is being finished and the brick for the O'Sullivan residence will be supplied by the first of the week The Floriston order is for a quarter of a million brick. The works are running full capacity

Will Attend the Fair

T N Hansen and Felix Martin of Genoa are in town. They are on their way to Susanville to attend the Plumas county fair, where they have race horses.

BANKRUPTCY NOTICE

In the District Court of the United States for the District of Nevada.

In the matter of Daniel Powell, Bankrupt. In Bankruptcy.

To the Honorable Thomas P. Hawley, Judge of the District Court of the United States for the District of Nevada

Daniel Powell, of Reno, in the County of Washoe, and State of Nevada, in said district, respectfully represents that on the 15th day of April, last past, he was duly adjudged bankrupt under the acts of Congress, relating to bankruptcy, that he has duly surrendered all his property and rights of property, and has fully complied with all the requirements of said acts and of the orders of the court touching his bankruptcy Wherefore he prays that he may be decreed by the court to have a full discharge from all debts provable against his estate under said bankrupt acts, except such debt as are excepted by law from such discharge

Dated, this 1st day of September, A D, 1902

O H. MACK, Attorney for Bankrupt — DANIEL POWELL, Bankrupt

ORDER OF NOTICE THEREON.

District of Nevada, SS.

On this 15th day of September, A D, 1902, on reading the foregoing petition, it is ordered by the court, that a hearing be had upon the same on the 27th day of September, 1902, at Carson City, in said district, at 10 o'clock in the forenoon, and that notice thereof be published in the Reno Journal, a newspaper printed in said district, and that all known creditors and other persons in interest may appear at the said time and place and show cause, if any they have, why the prayer of the said petitioner should not be granted

And it is further ordered by the court that the clerk shall send by mail to all known creditors copies of said petition and this order, addressed to them at their places as stated

Witness the Honorable Thomas P. Hawley, Judge of the said court, and the seal thereof, at Carson City, in said district, on the 15th day of September A D, 1902

F J EDWARDS, Clerk

BANKRUPTCY NOTICE

In the District Court of the United States for the District of Nevada

In tht matter of James Pollock, Bankrupt In Bankruptcy

To the Honorable Thomas P Hawley, Judge of the District Court of the United States for the District of Nevada

James Pollock, of Reno, in the County of Washoe and State of Nevada, in said district, respectfully represents that on the 15th day of April last past, he was duly adjudged bankrupt under the acts of Congress relating to bankruptcy that he has duly surrendered all his property and rights of property and has fully complied with all the requirements of said acts and of the orders of the court touching his bankruptcy.

Wherefore he prays that he be decreed by the court to have a full discharge from all debts provable against his estate under said bankrupt acts, except such debts as are excepted by law from such discharge

Dated, this 1st day of September, A D, 1902.

O H MACK, Attorney for Bankrupt — JAMES POLLOCK, Bankrupt

ORDER OF NOTICE THEREON.

District of Nevada, SS

On this 15th day of September, A D, 1902, on reading the foregoing petition, it is ordered by the court, that a hearing be had upon the same on the 27th day of September, A D, 1902, before said court, at Carson City, in said district, at 10 o'clock in the forenoon and that notice thereof be published in the Reno Journal, a newspaper printed in said district, and that all known creditors and other persons in interest may appear at the said time and place and show cause, if any they have, why the prayer of the said petitioner should not be granted

And it is further ordered by the court, that the clerk shall send by mail to all known creditors copies of said petition and this order, addressed to them at their places of residence as stated

Witness the Honorable Thomas P Hawley, Judge of the said court, and the seal thereof, at Carson City, in said district, on the 15th day of September, A D, 1902.

F. J EDWARDS, Clerk

JAMES MORRIS

Regular Democratic-Silver nominee for COUNTY CLERK.

McKissick's Opera House

Ed Piper, Lessee and Manager

STARTING On MONDAY SEPT. 15

And every evening thereafter FOR ONE WEEK.

THE FAMOUS

ELLEFORD

COMPA Y

New Plays and Players.

Monday	"A Lion's Heart"
Tuesday	"Blue Jeans"
Wednesday	"In Mizzouri"
Thursday	"Shenandoah"
Friday	"A Celebrated Case"
Saturday matinee	"Cinderella"
Saturday night	"A Man's Enemy"

A carload of new scenes

Specialties in each play.

Prices: 15, 25 & 35

Seats are now on sale for any evening at Rosenthal & Armanko's.

Witch Hazel Cream for Sunburn

HODGKINSON

...Druggist...

VIRGINIA STREET :: RENO, NEVADA

The Owl Cafe

Meals a la Carte

Open Day and Night

BREARLEY & UNIACKE, Proprietors. ...Virginia Street

The Owl

First class Saloon and club rooms, where pretty good drinks and cigars are sold, and entertainment provided for patrons

Brearley & Uniacke :: Virginia Street

Buy From First Hands

...Agents for...

Federal Salt Co., Nevada Sulphur Co., Sierra Lime Co., Floriston Paper Co., Baker & Hamilton Mowers, Etc.

Complete Line of Road Wagons, Buggies. Surries, Bain Wagons, Phaetons, Coal, Cement

FLANIGAN WAREHOUSE CO.

Phone Main 253. RENO, NEVADA

The... Gem Saloon

Private Rooms — Courteous Treatment

Schlitz Beer on Draught

T. H. DEVLIN, Prop. — E. 4th St., opp. Lumber Yard

The New Drug Store

Will get a going this week This is a new store, but we are old at the business, having had twenty-five years active experience, and feel that we are able to give satisfaction in all instances We have come to stay and solicit a share of your patronage

T. R. CHEATHAM, Virginia St., bet. 1st & 2d

Breweries

JOHN WIELAND BREWERY
San Francisco, Cal
EXTRA PALE LAGER BEER

FREDERICHSBURG BREWERY
San Jose, Cal
EXPORT LAGER BEER

ANHEUSER-BUSCH BREWING ASSOCIATION
St Louis, Mo
EXTRA PALE BOTTLED BEER

Otto G. Benschuetz,

WHOLESALE DEALER,
Reno, Nev.

Reno Cold Storage Plant Now Complete

Perfect facilities for the Storage of --

EGGS, BUTTER, CHEESE, POULTRY, BEER, Etc.

Reasonable rates per Month or Season

Nevada Power, Light & Water Co.

Office Virginia and Second Sts

The Cabinet Chop House

FIRST-CLASS

Meals and Short Orders.

Regular 15c lunch 11 to 2 o'clock

Wm. Bidelman Proprietor.

"The New Tivoli"

(Under Bank of Nevada.)

Swell Private Rooms in the Rear

Fine Wines, Liquors and Cigars Constantly on Hand

GAYLORD & RALSTON

Journal Cigar Stand THE very best brands of Foreign and Domestic cigars to be found in Reno can be had at this stand I will also carry Tobaccos and Cigarettes. Next door to P O. OSBORN MADDEN, Prop

NEWSPAPERARCHIVE®
NEWSPAPERARCHIVE®

A. F. McPHAIL W. E. M. STEWART

RIVERSIDE
Undertaking Parlors

Largest and Best Stock in Nevada. Work the Best. Price Reasonable.

Calls, Day or Night, Promptly Answered.

PHONES: Office—Black 411; Res—Stewart, Red 394.

New Rubber Tire Hearse

AT STEVE CURRIE'S

OPERA HOUSE STABLES

Pyramid House

BEER and LUNCH HALL

East Side S. P. Depot
Phone Red 93

Nevada Agency for . . .
Buffalo Lager Beer
Ruhstaller Gilt Edge Beer,

Bowling Alley and Shooting Gallery Attached

CHAS. J. FRISCH, Proprietor

Porto Rico 10c Cigar

An imported cigar selling for ten cents—worth much more—can be purchased at my store. These cigars are genuine Porto Ricans and give a cool smoke of delightful flavor. A smaller size can be bought for five cents. Many brands of domestic cigars also kept in stock.

A. NELSON'S CIGAR STORE
Virginia Street

FREE EMPLOYMENT OFFICE

Standish Creamery Co.

LASSEN COUNTY, CAL.

Largest creamery in Northern California. Fifty miles from Reno.

The trade supplied with choicest Fancy Butter at Lowest Prices.

G. B. TOOMBS, Manager.

Factory Blocks!

Cordwood, Factory Blocks, Coal and Ice.

FOR SALE AT

AITKEN'S WOOD YARD

Phone Black 154 Yard Phone, Red 54

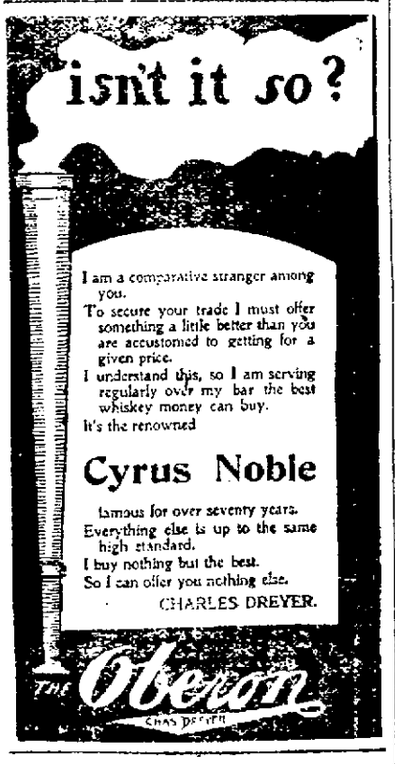

FOR SALE . . .
REGISTERED
Hereford Bulls
AND HEIFERS
Alamo Hereford Stock Farm,
John Sparks, Prop

A Physician's Tests.

Bright's Disease and Diabetes Are Positively Curable.

Judge Henry S. Foote, a former member of our State Supreme Court Commission, and one of the best known jurists on the Coast, makes the following certificate:

"I am asked to certify the following facts. A well-known physician in active practice put two cases of Bright's Disease and one of Diabetes on the Fulton Compounds. He is willing the results should be known, but for professional reasons without his name. As the results are so squarely opposed by all medical works, I was asked to investigate and report the facts, which I did, and I find and certify as follows:

"An old-school physician of unquestioned standing and ability has just tested the Fulton Compounds in three cases with these results:

"Case No. 1—Mrs. L., chronic Bright's Disease; usual albuminuria, dropsy, etc.; limbs swollen almost to bursting. Usual treatment without result. Under the Compound the dropsy disappeared in thirty days, and last of the albumen in 90. Cured.

"Case No. 2—Mr. H., chronic Bright's Disease of 5 years' standing; albumen large, dropsy, etc. In 8 weeks albumen reduced a half, and a few weeks later albumen down to a trace and dropsy entirely gone. Patient insisted on was well and left for an extended trip (too early, it is believed, for permanency.)

"Case No. 3—Mrs. F., Chronic diabetes; physician states 'typical case, worst I ever saw.' First ten days pain disappeared and sugar decreasing. Second report: 'Sugar reduced half; improvement wonderful; sugar keeping less every test.'"

"Asked what percentage are curable by these Compounds, the physician replied: "I don't know, but it must be far over—nearly a hundred, if my own cases are any criterion."

"Attest: HENRY S. FOOTE.

"128 Montgomery St., San Francisco."

Asked what he individually thought of it, Judge Foote replied: "I am satisfied the cure has been found."

Medical works agree that Bright's Disease and Diabetes are incurable, but 87 per cent. are positively recovering under the Fulton Compounds. (Common forms of kidney complaint and rheumatism offer but short resistance.) Price, $1 for the Bright's Disease and $1.50 for the Diabetic Compound. John J. Fulton Co., 420 Montgomery St., San Francisco, sole compounders. Free tests made for patients. Descriptive pamphlet mailed free.

THE CABINET

15 Commercial Row

WINES, LIQUORS & CIGARS

Oscar Pepper Straight

BERK & TIETJEN

Proprietors.

"The Crystal"

H. J. THYES, Proprietor.

Choicest Imported and Domestic
Wines and Liquors

Family trade supplied in quanities to suit at Lowest Prices.

All the Latest Fancy and Mixed Drinks

Hot Lunch Daily from 11 to 2

8 Second St. Doors East of Postoffice
Phone Black 261

...IN THIS WE EXCEL...

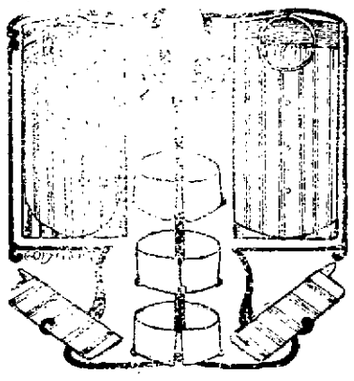

The laundering of colored goods, particularly shirts, cuffs, shirt waists and articles of similar nature, has been made especial study and we have no hesitation in asserting that the work of

Reno Steam Laundry

as superior to that of all others. Care is taken not to fade goods. The finish is as perfect as skill can make

Sacramento Beer Hall

Headquarters for Miners and Mine Promoters

No Sazarac Club — Straight Goods Only

Rusch & Becker
Proprietors

...Reno...
Real Estate, Mining & Development Co.

Dealers in Real Estate and Mines

O'CONNOR BLOCK, RENO

Twice Told Tales of State Happenings.

District Attorney Roberts of Carson is laid up with typhoid fever.

On the authority of the Carson News there is said to be slight chances of a compromise in the Miller and Lux water suit.

An electric plant capable of generating 1200 lights of 16 candle power each wil be in operation in Tonopah within thirty days.

A Chinaman and Portuguese woman applied for a marriage license in Carson Thursday, but the county clerk refused to issue it.

W. J. Box, a well known Esmeralda county man, will take the place on the C. & C. made vacant by Conductor Epstein's advancement.

The San Francisco papers announce that Senator Stewart will depart for the United States immediately, in order to be present at the funeral of Mrs. Stewart.

Charley Ollinghouse of Wadsworth died Monday evening from tonsilitis. He leaves a wife and wto children.

Yellow Jacket was assessed 10 cents in the Board.

Payers in the case of the State vs. James Coleman, accused of felony, have been filed with the county clerk, and the case will probably be heard this term of court.—Silver State.

W. B. Harbin and John Wilson are developing two claims situated about three miles east of Weepah. The ore runs 160 ounces silver and $10 gold per ton, with some incidental copper.

Twenty-five men are now employed in doing development work at Liberty and a complete equipment of machinery will soon be installed. The mines are making an excellent showing.

The machinery and full equipment for the electric light plant is now on the way from the railroad, and preparations are being made for its installment as soon as it arrives. The generating force is a 100 horse-power steam engine. On usual basis this will produce 1200 lights of 16 candle power each. This plant will be in working order inside of a month.

Superintendent Bechtel informs us that his company is preparing to push its work of ballasting with all possible dispatch. An electric lighting system will be installed at as early a date as possible, the apparatus being now at the Lovelock freight house. The gravel crews will be doubled and a night and day shift operated. Four stations and a telegraph operatpr will be placed along the cut-off between Browns and Wadsworth. It is hoped to have the new track ready for use by the first of November.—Lovelock Argus.

A Glimpse at Humboldt's Early History

The first mining district organized in Humboldt county was known as the Humboldt and it was organized in 1860. It is located on the north end of the Humboldt range, about two miles from Humboldt House on the S. P. R. R. It is needless to say that there was no railroad in those days and that mining was a very costly proposition, as material and supplies had to be conveyed by wagon from Sacramento. A visitor to this district today is impressed by the sight of the ruins of an old town, which once teemed with the life of an old-fashioned mining camp, and also by the sight of numerous outbreaks of gold-bearing quartz.

No deep mining was done here. The conditions were at that time too hard and the camp stampeded on the strength of new excitements. Some work has been going on in the way of exploration of a few of these old claims, but the great majority lie waiting development by capital, modern machinery and modern methods.

Other districts were organized in the Humboldt range in the early sixties, the principal ones being Echo, where values of $500 to the ton were found, and Buena Vista.—Pacific Coast Miner.

Trade Pointers.

A lot of men's hats selling at cost at the Co-Op store. tf

For a bargain in shoes or hats go to the Co-Op store. tf

Plumbing and electric wiring best at Ed Schmidt's. tf

Still a few dry goods at the Co-Op that must be sold. tf

Garden tools, poultry netting and garden hose at Ed Schmidt's. tf

C. M. Bello & Co. make the best tamales in town. 111 Virginia St.

A full line of groceries always on hand at the Co-Op store. tf

Refrigerators, all sizes, and blue flame oil stoves cheapest at Ed Schmidt's. tf

Harry Davis has all the leading magazines and publications—Single copies sold or subscriptions taken. tf

The Rotary system is the true system.

See Ed Fowler, the sewing machine man, C and C Block.

All kinds of stoves and steel ranges sold at San Francisco prices at Ed Schmidt's. tf

Fresh compressed yeast every Tuesday and Friday at Cunningham & Ferguson's. Leave your orders.

The Washoe Lunch Counter and bar have built up an immense trade by serving only the best to their patrons. Messrs. Clausen & Block are experienced caterers. tf

Beyson & Cohn, proprietors of the Monarch Saloon, sell Anheuser-Busch beer summer and winter. This is the best and only eastern beer on draught in Reno. tf

The Palace shaving parlors, the most popular and up-to-date barber shop in Reno, will close at 12 o'clock Sundays. Five chairs presided over by competent artists. tf

O. G. Benschuetz, wholesale dealer in Anheuser-Busch, Extra Pale bottled, John Wieland's Extra Pale lager beer, Fredericksburg, Expert, lager. Bottling Works and office Ralston street. J20tf

NO SUBSTITUTE OFFERED.

Say what you will about druggists offering something "just as good" because it pays a better profit, the fact still stands that ninety-nine out of a hundred druggists recommend Chamberlain's Colic, Cholera and Diarrhoea Remedy when the best remedy for diarrhoea is asked for, and do so because they know it is the one remedy that can always be depended upon, even in the most severe and dangerous cases. It is for sale by S. J. Hodgkinson.

DON'T FAIL TO TRY THIS.

Whenever an honest trial is given to Electric Bitters for any trouble it is recommended for a permanent cure will surely be effected. It never fails to tone the stomach, regulate the kidneys and bowels, stimulate the liver, invigorate the nerves and purify the blood. It's a wonderful tonic for run-down systems. Electric Bitters positively cures kidney and liver troubles, stomach disorders, nervousness, sleeplessness, rheumatism, neuralgia, and expels malaria. Satisfaction guaranteed by S. J. Hodgkinson. Only 50 cents.

MERCHANTS' LUNCH.

The Owl Cafe will serve a merchants' lunch every day from 11:30 to 2 o'clock for 25 cents. The lunch will be delicate and tempting. French dinner will be served every Sunday, including Claret wine. Remember the Owl's Virginia street Cafe. 19tfm

SPECIAL NOTICE.

Owing to the delay in the opening of "The John Breuner Furniture and Carpet House," our resident manager, J. C. Leopold, will be pleased to call upon and consult with any parties interested in the purchase of any goods in our line.

We have in Reno a complete sample line of carpets, mattings, linoleums and shade cloths, which he will be pleased to call and submit for inspection.

Any communication addressed to postoffice box 255 will receive prompt attention. S12tf

NEW CHOP HOUSE.

The former proprietor of the Reno Chop House has opened a restaurant in the basement of the Pyramid house. All his former guests are invited to continue their patronage. S3m

W. A. Hanna's barber shop, opposite the Union depot, has been renovated and is a first-class tonsorial shop. Porcelaine lined baths. Give him a call. tf

ARE YOU DRY?

Then drop into the Snug. Your beer will be drawn cold and sharp. The wines and liquors there are of the best and the cigars contain no cabbage leaves. Go and see Jim.

FOR SALE.

Eighty acres of land, 40 acres of which is in alfalfa and the balance good pasture land. Half mile from Reno. For particulars inquire of Walter Morton, or at Rosenthal & Armanko's cigar store. S12tf

NOTICE TO BIDDERS.

The Board of Regents will receive sealed bids for furnishing of 250 cords of good four-foot dry split wood, and 60 cords four-foot dry slab wood, to be delivered, piled and measured, on the University grounds at such places as the superintendent of grounds and buildings may direct during the months of October and November, 1902. Sealed bids to be filed with the secretary of the Board on or before 10 o'clock a. m., September 27, 1902. By order of the Board of Regents.

Board rejects the right to reject any and all bids.

GEORGE P. TAYLOR, Sec't'y.
S2td

MINE CONTRACT TO LET.

Sealed bids will be received until 12 o'clock Saturday, September 20, for the upraising of a three-compartment vertical shaft from the 130 foot level of the incline of the undersigned company's mine at Pyramid, and the sinking of the shaft an additional one hundred feet. Detailed specifications at the office of the company. The company reserves the right to reject any and all bids.

Pyramid Lake Mining and Milling Co., Rooms 3 and 9, Bank of Nevada Building. S16td

For Stylish and Up-to-Date Tailoring

...GO TO...

Feld & Jarvis,

Over Gray, Reid & Co.'s Store

The Reno Mill and Lumber Company

LUMBER AND BUILDING MATERIALS

All Classes of Mill Work
RENO, NEVADA

STORAGE!

Very best facilities for storing all kinds of goods

Merchandise, Household Furniture, Produce

CARLOADS A SPECIALTY

One warehouse near railroad track, with landing direct from or into cars.

W. I. MITCHELL, Agent
Telephone Main 16.

Office and Warerooms 214-216 Lake St.

When in Truckee Drop in and See Al. Conner at

"Truckee Saloon"

Opposite S. P. Depot.

The finest brands of Wines, Liquors and Cigars ever passed over the bar. A pleasant and quiet resort. All the leading daily papers on file.

Truckee, Cal.

Grand Opening August 23d

At 6 p. m. at

The Star Saloon . . .

Corner of Center and Second Streets

Nothing but First-Class Goods will be served.

J. DEMARTINI and S. LOMBARDI
Proprietors

Political Announcements

Candidates' Cards inserted in this department for $5, payable strictly in Advance.

T. K. HYMERS
LONG TERM COMMISSIONER
Of Washoe County. Regular Republican nominee.

W. A. FOGG
Is a candidate for the office of
COUNTY CLERK,
Regular Republican nominee.

For a Drink and a Smoke Try—

The... STANDARD SALOON

RUTLEDGE & SEAMAN, Proprietors.

Groceries, Fruits, Vegetables Wines, and Liquors

The best goods the market affords in stock. Give us a trial order

THE RAILROAD LODGING HOUSE
Op. Passenger Depot
Newly furnished

A. T. DORMIO, Proprietor

RING UP BLACK 383

The Freshest and Choicest Goods . . Cash

Groceries, Provisions, Fruits, Vegetables

FRANK CAMPBELL,
(Successor to P. Andreucetti)

FOURTH & VIRGINIA STS.

Swiss American House . . .

First-class throughout. Table supplied with the best always. Bar in connection. A carload of choice dry and sweet wines just received

CLARET WINE, 50 CENTS A GALLON.

Chas. Romelli, Lessee
CENTER STREET.

TIME TABLES.

SOUTHERN PACIFIC RAILROAD

ARRIVES	TRAIN	DEPARTS
	SOUTHERN PACIFIC	
p m	No 4, Eastbound Express	9:52 p m
a m	No 6, Eastbound Fast Mail	8:15 a m
p m	No 2, Eastbound Limited	7:28 p m
a m	No 5, Westbound Express	5:40 a m
a m	No 3, Westbound Fast Mail	8:52 p m
a m	No 1, Westbound Limited	7:42 a m

VIRGINIA & TRUCKEE RAILROAD

ARRIVES	TRAIN	DEPARTS
	VIRGINIA & TRUCKEE	
	No 1, Virginia Express	8:35 a m
7:10 p m	No 2, San Francisco Ex	
	No 3, Local Passenger	1:20 p m
11:15 a m	No 4, Local Passenger	

Card to the Public from Arcade Champion Bootblack...

Thanks his friends and the public for past patronage and respectfully asks for a continuance of the same, and in return guarantees the best shine to be had in Reno. Call at either the Arcade or Palace Bootblack Stands, and in addition to a good shine will remove spots from your clothing and give you a spray of Jockey Club Perfume. Daily papers and periodicals on file at both stands. Information of all kinds cheerfully given to strangers. Open until 9 p. m.

WM. W TRIEB, Proprietor.

ARCADE HOTEL

Open day and night. Convenient for all trains. Fine restaurant attached. Best of wines, liquors and cigars at the bar

DOLPH SHANE, Prop COM BOX

$20 Starts you in business. . . .

Week ending July 5, $20 made $96
Week ending July 12, $20 made $116
Week ending July 19, $20 made $62
Week ending July 26, $20 made $176
Week ending Aug. 2, $20 made $91.

It gives you a weekly income. Patrons clear $40 to $200 each week. Our system is perfect and no risk. We are the oldest firm in the business, being in the racing business for ten years. Write at once for particulars, etc. to

METROPOLITAN TURF BUREAU,
932 Market St Room 14
San Francisco, Cal

NEWSPAPERARCHIVE®

NEVADA STATE JOURNAL

RENO, NEVADA

Published every morning, Monday excepted.

E. L. BINGHAM - - - - - Lessee and Publisher

OFFICE. .....THE JOURNAL BLDG., SECOND STREET
TELEPHONE .....BLACK 123

TERMS:

One year by mail	$6 00
Six months by mail	3 00
Three months by mail	1 50
Per week (by carrier)	15

AGENTS—Davis & Kirman, Carson City, Nevada.

(Entered at the postoffice at Reno, Nevada, as second-class matter.)

JOHN H. DENNIS, Editor

OUR LEGISLATIVE TICKET

IF UNITED STATES SENATORS were elected by popular vote instead of by legislative action, Mr. Newlands would unquestionably carry Washoe county by a much larger majority than he has ever received for Representative in the Lower House. At a conservative estimate his majority as against the allied candidates, Judge Hawley and Senator Stewart, would be more likely to exceed than fall short of 800 votes. Under existing circumstances, however, the voter who wishes to support Mr. Newlands must vote the fusion legislative ticket. While it is true that legislators have other duties to perform than the election of United States Senator, that is the only really political issue involved in their election. With no desire to utter a word of disparagement concerning the legislative candidates upon the Republican ticket, we would call the attention of the voters to that part of the ticket presented by the fusion county conventions last Monday. Without inviting or suggesting invidious comparisons, we would ask every voter whether favorable to Mr. Newlands or not, to consider the relative merits of the two tickets, and then answer to himself the question, whether the one represented by N. W. Roff for State Senator, and Peter Burke, H. R. Cooke, W. D. R. Graham P. McCarran, J. F. Crosby, Capt. A. D. Griffin and J. E. Souchereau, as Assemblymen, will not in points of ability, integrity and general intelligence, compare favorably in the aggregeate and individually with the gentlemen comprising the ticket of their Republican opponents. Can any Republican draw an unfavorable comparison against the fusion nominees in regard to qualifications such as are essential to intelligent and honest legislation? There is no conflict upon local issues in the two platforms, and no capital can be made upon either side upon matters pertaining exclusive to the county or the town of Reno. We are confident that Washoe county is for fusion by a handsome majority, and that the natural vote will elect every man upon the county ticket. For the reasons above given we are equally confident that the fusion legislative ticket will carry by a larger majority than has ever been recorded for legislative candidates in the history of the county.

KIND WORDS FOR VAN

THE Elko Independent says: Clarence D. Van Duzer, the nominee for Congress, was born in this county. He was educated in the schools of Nevada and is a true Nevadan in every fibre of his being. He is young, energetic and faithful. His ability to fill the position to which he aspires cannot be questioned. He has been before the people all his life and no flaw can be found in his record. He stands before the people of Nevada todays as a representative of great principles and not as a mere person. Those who believe in those principles should rally to his support. If they are loyal, Clarence D. Van Duzer will be the next Congressman.

THE TARIFF DOES IT

A FEW DAYS ago 2500 cattle were sent from Portland, Me., to Liverpool, England. When the price of beef went up some months ago it was argued that the rise was occasioned by the scarcity of cattle in the West. The shipping of these cattle from Portland does not indicate any scarcity, especially as it is reported that the beef is sold abroad for lower prices than those obtained in this country. This looks more like a determination to create a scarcity.—Manchester, N. H., Union.

SECRETARY SHAW

THIS Cabinet officer for some reason not publicly given, appears to have been put forward as the mouthpiece of the Administration. He is orating generally and promiscuously around the country. The Washington Post, which is a high tariff shouter, but which knows enough to go in out of the rain, takes a fall out of the Secretary as follows:

Secretary Shaw admits that the tariff is the parent of undesirable conditions. Then why not arrange to have the parent apply the rod occasionally to the incorrigible child?

Now if the gifted and ubiquitous Secretary will answer that query and the Post will comment honestly and freely on the answer, we will have what the lamented Horace Greeley, another great apostle of protection, would call "mighty rich reading." Let the Secretary answer and let the Post comment. On with the dance! The more the merrier.

THE Republican State Convention passed a resolution favoring the election of United States Senators by popular vote instead of by legislatures, but it had no word of censure for the Republican Senators, Jones and Stewart, who opposed the measure in defiance of the well known sentiment and wishes of at least nineteen-twentieths of the people of the State which they claim to represent.

Hon. Francis G. Newlands is pledged to the support of such constitutional amendment and will not only vote, but will work for it zealously as he did for the Irrigation Bill, and other measures of immediate intact to his constituents during his occupancy of a seat in the Lower House.

THE adoption of a silver plank by a Republican State Convention would be as ridiculous as a prohibition resolution by an association of liquor dealers. But the Republicans of Nevada cannot be charged with such an absurdity. Its alleged "Silver plank" is nothing more or less than an endorsement of the gold standard policy of the National Republican party and its purpose to destroy what little remnant of bimetallism that remains in the financial system of the Nation.

White Goods

WHITE PETTICOATS are more and more in demands We have as pretty an assortment as you wish to see, from 50c to $2.25, and they are all the NEWEST.

We have dainty corset covers, umbrella shapo drawers, prettily trimmed night gowns, and a full line of underwear flannelette wrappers and night gowns for winter.

We deliver goods to any part of the city.

Reno Department Store,

123 VIRGINIA STREET
PHONE GREEN 171

FRALEY'S CLOAK & SUIT HOUSE

New Suits Arriving Daily

We are displaying Ready-to-Wear Suits in every new material, and mostly in black, navy, oxford and brown You take no chances here of getting undesirable styles and colors. We want your business. Our aim is to please with garments that :: :: :: ::

Look Well, Wear Well and Fit Well

H. FRALEY :: 204 VIRGINIA ST.

PRESSED BRICK

A RENO PRODUCT, and a first-class article. A quarter of a million now ready to place upon the market at the price of common brick. These brick are unequaled in the local market for fronts and general building purposes. A specialty of sidewalk and paving brick. For further information call on or address

RENO PRESSED BRICK COMPANY,
J. E. MONROE, General Manager.
East Sixth Street : : : Reno, Nevada

Correct Location Blanks

For Sale at The Journal Office

ADVERTISEMENTS.

Perkins' Mortuary Parlors
226-228 Sierra Street
(Near Masonic Hall-)

The most complete and modern establishment of its kind on the Pacific Coast.

HONE--MAIN 31 RESIDENCE 35

Real Estate

Bargains in Houses, Lots and Lands.

T. P. Bradshaw

Dealers in Real Estate, one door west of P. O., 2d St.

Washoe County Bank

RENO, NEVADA

Capital, fully paid	$500,000 00
Surplus Fund	50,000.00

GEO. W. MAPES.....President
M. E. WARD .....Vice-President
D. B. LYMAN .....Vice-President
C. T. BENDER .....Cashier
G. H. TAYLOR.....Assistant Cashier

With a large capital and a fine equipment, this bank is prepared to extend every reasonable accommodation.

Bank of Nevada

OFFICERS

GEORGE F. TURRITTIN .....President
MORITZ SCHEELINE.....Vice-President
A. G. RAYCRAFT.....Cashier

DIRECTORS

Daniel Meyer G. F. Turrittin
MoritzScheeline P. L. Flanigan J. N. Evans
A. G. Fletcher Henry Anderson

Subscribed Capital	$300,000
Capital Paid in	150,000
Undivided Profits	97,373

Do a General Banking Business—Buy and sell exchange on all the principal cities of the world. Stocks and bonds bought and sold on commission.

INTEREST PAID ON TIME DEPOSITS

AGENTS for the leading Fire Insurance Companies.

SAFE DEPOSIT BOXES for rent. Prices from $5 to $10 per annum.

Nucleus Hotel...

O. W. Whiting, Proprietor

Hawthorne, Nevada
(Opp. R. R. Depot)

REMODELED and Renovated. Rooms single or en suite.

HEADQUARTERS for passengers coming to and from Tonopah and Bodie. Baggage transferred free.

Palace Hotel

Headquarters for Mining Men and Stockmen...

COR. COMMERCIAL ROW AND CENTER STREETS

...Open All Night...

J. A. FITZGERALD, Proprietor

Nevada Hardware & Supply Co.

Our Specialty This Week

AGATEWARE of all descriptions at Prices That Will Surprise You

Smith-Brian Co.

So-da You See the Point

The leading soda men in all its branches. Purity in water, and best of material in the manufacture of goods is our motto. Orders by mail or phone delivered promptly. Families supplied in not less than one-half dozen lots. No single bottle sold.

Phone Black 262.

P. O. Box 262.

Pioneer Soda Works

PROFESSIONAL CARDS

PHYSICIANS.

NEVADA VIAVI CO.
Consultation Free
Mrs. B. E. Hunter in Charge. 309 Fourth Street. Telephone 443 Green.

RENO GENERAL HOSPITAL
Excellent Service Throughout.
Patients received from all Practitioners on equal terms. No resident physician. Every comfort and convenience of a modern sanitarium.
CORDELIA S WENTWORTH, Supt.

L. P. MULLINNIX, M. D.
Specialist
DISEASES OF MEN AND WOMEN
Office—Golden Eagle Hotel

S. K. MORRISON, M. D.
Physician and Surgeon
Office—Washoe Co. Bank bldg.; Residence 222 Mill Street
Hours—10 to 12 a. m.; 1 to 3 and 7 to 8 p. m.; Sunday, 2 to 4 p. m.
Telephones—Office Red 126; Residence Red 176.

C. H WOODS, M D.
Physician and Surgeon.
Office:—Bank of Nevada Building. Residence, 109 Sierra st. Hours: 9 to 11 a. m., 1 to 3 and 7 to 8 p. m.
Phones:—Office, Red 34; Res., Black 52.

DR. J. A. HAMILTON,
Physician and Surgeon.
Phone Black 164. Office and Residence over Co-Op Store, Virginia St.

DR JOS. C. C. PRICE,
Veterinary Surgeon.
Infectious and Contagious Diseases of Cattle a specialty.
Office: Corner Sierra and Plaza Streets.
Telephone: Black 342

DENTISTS.

DR. F. P QUINN
Dentist,
Office—In new Quinn Building, 232 North Virginia Street.

DR. CHAS. A. COFFIN
Dentist,
Office in Investment Building, over C. J Brookins' store, Virginia Street
Telephone Red 283.

DR J. G. LEONARD,
Dentist
Dentistry in all its branches done in a workmanlike manner for living rates.
Office in New Quinn Bldg. Hours: 8 to 12 a. m.; 1 to 5 p. m.

D. W. RULISON, D. D. S.,
HELEN M. RULISON, D. D. S.
Dentists.
Offices: 218 Virginia street, Reno, Nevada. Phone Red 292.

ARCHITECT AND BUILDERS.

WALTER E. RICE,
Contractor and Builder.
Plans and specifications furnished. Old homes made new. Room 713 Center St. Office 934 Sierra Street.

HENRY W. NEWBY,
Surveyor.
U. S. Deputy Mineral Surveyor; County Surveyor; Deputy State Land Register.
Office: Winnemucca, Nevada

ATTORNEYS.

SHUTTER-COTTRELL,
Attorney-at-Law
Will practice in all courts of the State. Office—No. 137 Virginia street, Reno, Nev.

CHAS. L. KNOX,
Attorney.
Will practice in all Courts.
POWNING BUILDING,
218 Virginia street, Reno, Nevada.
Phone, Red 294.

E. R. DODG
Attorney-at-Law
County Bank Building
Reno, Nevada

PROFESSIONAL CARDS

J. D. GOODWIN U. S. WEBB
GOODWIN & WEBB.
Attorneys-at-Law,
RENO NEV. QUINCY, CAL.
Rooms 1, 2 & 3, Washoe County Bank Building, Reno.

W. E F. DEAL,
Attorney-at-Law.
Offices:—Bank of Nevada Building, Virginia City, Nev.; Rooms 51-54 Nevada Block, San Francisco, Cal.
Will practice in all State and Federal Courts in the States of Nevada and California and in the Supreme Court of the United States.

FRANK P. KING,
Attorney-at-Law.
Legal business promptly and carefully attended to. Rooms 11 and 12, Washoe County Bank Building.

P. N. PACKARD,
Attorney & Counsellor-at-Law
Legal business of all kinds promptly attended to. Office—Sunderland building, Reno, Nev.

WILLIAMS & COOKE,
Attorneys-at-Law.
General law practice
Office:—Room 8, Smith Building, Virginia Street, Reno, Nevada.

ABSTRACTS.

C. L. KNOX B. L. WARD

Washoe County Title Co.

Abstracts of title furnished on short notice for any lands in Washoe County.

Many titles in Washoe County are defective Do not purchase without an abstract.

Room 9, 218 Virginia St., Reno, Nevada

ASSAYERS.

Nevada Metallurgical Works

of Reno, Nevada.

Ores sampled and working tests made by any process. Assaying in all its branches. Analysis of ores, etc. Bulion assayed and bought. Mines examined and reported on, also handled on commission, etc. Samples sent by mail promptly attended to.

M'GRATH & COMPANY,
113 Plaza St., Reno.

J. M. Libbey. A. B. Updike.

Reno Assay Office

Assays of Gold, Silver and other metals made promptly.

Volumetric determinations of Copper and Lead a Specialty.

Samples left at A. Nelson's Cigar Store will receive prompt attention.

Office—110 Vine Street, near Second
Phone—Brown 73.

Good Groceries

VEGETABLES
FRUITS
FRESH RANCH BUTTER
FRESH EGGS

And a large, excellent assortment of canned goods this year's pack. Good groceries at the lowest possible prices.

Coffin & Larcombe
SIERRA STREET

THE DENVER & RIO GRANDE AND THE RIO GRANDE WESTERN

Only Transcontinental Line Passing Directly Thro' Salt Lake City (Stop-Over Allowed)

Connections made in Ogden Union Depot with All Trains of Southern Pacific.

OFFERS CHOICE OF

3—Fast Through Trains Daily—3
Leaving Ogden at 7:25 a. m., 2:15 p. m. and 7:15 p. m.

AND

Three Distinct Scenic Routes

Pullman Palace & Ordinary Sleeping Cars

RENO TO

Denver, Omaha, Kansas City, St. Louis and Chicago Without Change.

Free Reclining Chairs. Personally Conducted Excursions. A perfect Dining Car Service.

For rates, folders, etc., inquire of the nearest Ticket Agent specifying the Rio GRANDE ROUTE, or write

I. A. BENTON,
SALT LAKE CITY

NEWSPAPERARCHIVE®

Best and Cheapest Residence Lots in the City. Now is Your Time to Buy Them Cheap

New Southside Addition to Reno . . . .

Two houses now building. Several more lots sold this week You cannot make a mistake Think of the size—50 feet front by 140 feet in depth. Prices from $150 to $400 each, and 10 per cent off for cash

SPECIAL NOTE . . . .

We have been instructed to put on sale for only a short time a choice block of 14 large lots at a great bargain for cash If you will hold this block for six months we can make you $1,000 clear Remember the choice lots are only a few blocks from the Courthouse, new hotel and library

Reno Real Estate, Mining & Development Company,

Investment Building, Virginia Street, Reno

CLASSIFIED ADVERTISEMENTS

All classes of legitimate advertisements not exceeding six (6) lines inserted under this head for 50 cents a week

WANTED.

WANTED—Three rooms for light housekeeping, furnished or unfurnished. Address G care Journal Office S16w

NURSE GIRL WANTED—Inquire at Room 20 Riverside hotel S16w

WANTED—By a man and wife, two or three unfurnished rooms for light housekeeping. Must be close to business part of town. Will be steady tenant Address "H" care Journal S13tf

FOR RENT.

TO RENT—Furnished rooms, with privilege of bath Inquire at 111 Stevenson street S18w1

FOR RENT—Large and pleasant front room Furnished and with use of bath Suitable for one or two Southwest corner Center and Sixth, no 521 Center S13w

Several nicely furnished rooms for rent For particulars inquire at 208 Lake street S16w

FOR RENT—Newly furnished room at No 414 Peavine street S17w

FURNISHED ROOMS—By the day week or month Inquire at Mrs. P M McElroys corner Lake and East Plaza street formerly the Wager House S11w2

FOR RENT—Several nicely furnished rooms for rent For particulars inquire at 208 Lake street S16w

FOR RENT—A barn Inquire at 514 Fourth street S17w

FOR RENT—A good room for store or any kind of business, also a barber shop, all furnished Inquire of H L W Knox 218 Virginia street S17w

FOR RENT—A nicely furnished front room with hall entrance Inquire at 416 Peavine street S17w

FOR SALE.

FOR SALE—A new bedroom set, and an elegant dining table and chairs, at a reasonable price Inquire at 412 S Virginia stret S13w1

A fifty foot lot for sale at 223 Mill street For particulars inquire at 612 Mill street or of Sam Mozingo at Nelson's cigar store S13w

FOR SALE—My home with furniture on Fourth street one of the best locations in Reno and everything ready for housekeeping Long time payments if desired Enquire at 309 West Fourth street J29m1
MRS B E HUNTER

FINE SILKS—Dry goods, ladies and children's underwear, etc, and ladies wearing apparel of all kinds made to order Kuong Chung Co, 223 Center street J15tf

FOUND.

FOUND—A lady's wheel It stood for two days in front of S T Taylor's barber shop when it was taken in by the proprietor Owner can have same by proving property and paying for this ad S T TAYLOR, 206 N Virginia street S17w1

LOST.

LOST—A silver mug at the Sparks barbecue Inscribed with the name Nevis Finder will please return the same to Mrs James Sullivan S13w1

MISCELLANEOUS.

PRIZE HAT—For every one dollar's purchase at the Golden Eagle Millinery Parlors, a coupon will be given The prize hat to be a creation valued at $25 The drawing to take place December 20th S19tf

DR ELIZA A INGALLS—Confinement and diseases of women and children Superfluous hair, warts, moles and other facial blemishes removed by electrolysis. Over Co-Op store Virginia street Phone Green 161 S16tf

FIRST-CLASS BOARD—With room, at Corner Sierra and Ninth streets S17w1

PIANO TUNING—Herbert E. Medley, expert piano tuner of San Francisco, is in Reno All kinds of repairing, polishing Leave orders at Brookins A21m1

DR. VIRGINIA P. SMITH makes women's and children's diseases a specialty Rooms 15 and 16 O'Connor block, Second street. Phone Black 245. m22m1

SEWING MACHINE EMPORIUM—The latest high grade, high speed, ball bearing lightest running and longest lived machines in America at bargains, also of the best Shuttle machines Do not be deceived but see them and try them before purchasing any other Edwin Fowler the sewing machine man, agent Clough and Crosby block Reno Phone Black 94 S18w1

PIANO, GUITAR AND MANDOLIN Special attention given to technics, expression and the study of classical music Rates given to guitar and mandolin clubs, use of instruments. Attention given to practice
MRS M E. ROSSEAU,
tf No. 8 Fifth st.

MONEY TO LOAN—On all kinds of securities Quinn & Co., east Second street, near telegraph office. J12tf

The Farmers and Merchants Bank

Paid Up Capital $100,000

OFFICERS

W J WETTERFIELD President
L DOLLY First Vice President
F D KING Second Vice President
A. F TOOLEY Cashier
A H SMITH Assistant Cashier

Correspondence Solicited

Do a General Banking Business—Correspondents in San Francisco, Denver, Kansas City, St. Louis and New York

Agents for Reliable Fire and Life Insurance Companies

Exchange Issued on all Parts of the United States, Europe and the Orient

Southeast Corner Second and Virginia Sts.
RENO, NEVADA

THE PROPER TREATMENT FOR A SPRAINED ANKLE.

As a rule a man will feel well satisfied if he can hobble around on crutches two or three weeks after spraining his ankle and it is usually two or three months before he has fully recovered This is an unnecessary loss of time, for in many cases in which Chamberlain's Pain Balm has been promptly and freely applied, a complete cure has been effected in less than one week's time, and in some cases within three days For sale by S J Hodgkinson

NEED MORE HELP.

Often the over-taxed organs of digestion cry out for help by Dyspepsia's pains, nausea, dizziness, headache, liver complaints, bowel disorders Such troubles call for prompt use of Dr. King's New Life Pills. They are gentle, thorough and guaranteed to cure. 25c at S. J. Hodgkinson's.

SAVES A WOMAN'S LIFE.

To have given up would have meant death for Mrs. Lois Cragg, of Dorchester, Mass For years she had endured untold misery from a severe lung trouble and obstinate cough. Often," she writes, "I could scarcely breathe and sometimes could not speak All doctors and remedies failed till I used Dr. King's New Discovery for consumption and was completely cured." Sufferers from coughs, colds, throat and lung trouble need this grand remedy, for it never disappoints. Cure is guaranteed by S. J Hodgkinson. Price 50c and $1.00. Trial bottles free.

TELEGRAPHIC NEWS BREVITIES

News of the World, Boiled Down for Quick Perusal by The Journal's Busy Readers

Lord Salisbury is quite ill.

The Queen of the Belgians died last evening

The Next Soverign Grand Lodge of Odd Fellows, will be held in Baltimore.

In a head-on collision near Pittsburg yesterday one person was killed and a number were injured.

The police last night prevented the Clifford Hawkins fight from being pulled off in Butte. The men have left for the Five-Mile House, where an attempt will be made to pull off the mill

The Boxers, attack on Cheng Tfu, capital of Sze Chuen province, in which 50,000 Boxers made an ineffectual attempt to take the city, began September 15, when the Boxers surrounded the entire city and the conflict ensued

The nude body of the young woman found yesterday in the Morris canal, between Newark and Jersey City, was last night identified by Joseph Pulitzer of 160 West Forty-Eighth street, as that of his wife, Annie, who had been missing since Tuesday

The United States Supreme Court will reassemble October 13 No business will be transacted on the opening day The court will make its customary call on President Roosevelt On the following day the court will assume the hearing of cases

Cabling to the Daily Express from Cape Town, the correspondent says the unemployed natives in the rebel districts have been a sore trouble. They have squandered their pay and are now penniless Their idleness constitutes a menace in the districts where they are found

A cablegram received from private sources says that a naval battle between the Venezulean government forces and the revolutionists is reported to have occurred off Selite on the Orinoco The cablegram says that the government vessels have been defeated and the Venezulean government because of the defeat, was unable to establish and maintain an effective blockade of the Orinoco

Will Be Tug of War Instead Cane Rush

The annual cane rush at the University of Nevada was advertised to take place this morning at 9 o'clock, but as this is rather a rough event the faculty put their feet down on it and decreed that a tug of war was more to their liking Hence the latter will be the form that the contest will take Hence, the Sophomores and freshmen will take a try at each other with the knotted rope. Ten men will contest on each side. The trouble will commence at 9 o'clock this morning and the people of Reno are invited to attend the obsequies of the losing class

EAST RENO READING ROOM.

We will give to a person building a house on our tract that will provide a proper room for a Free Reading room an extra lot free of expense
INGALLS, HIBBARD & McPHAIL,
No 25, East Second St, Reno, Nev
S20-1m

NOTICE TO CONTRACTORS.

We, the undersigned lathers and shinglers, held a meeting and agreed on one price to all.

The price for lathing on and after Monday, September 22d, 1902, will be $2 25 for 4 nail and $2 50 for 5 nail work.

For shingling it will be $1.00 per 1000 and 2 1-2 cents extra per foot for hip and valley.

Signed Bert Park, Joseph Gibeau, Maguire Gibeau, George York, Peter Machabee William Machabee, Harry J Gill S18t3

Committee Meeting.

There will be a meeting of the members of the Silver Party County Central Committee next Wednesday evening, September 24, at 8 o'clock, p. m, in room 1, O'Connor Block, Second street By order
W J WESTERFIELD,
Chairman.
C H BURKE,
Secretary S20-td

NEW TODAY.

GOOD NEWS OF GOOD GOODS.—Samples of materials and illustrations of styles for Chas. Stevens' tailor-made suits, waists and cloaks are here and may be seen at Mrs. A F Lissak's Agency, 209 Virginia street. S19-w1

FOR RENT—Three rooms, with privilege of use of kitchen No children. Inquire 805 North Virginia street. S20-w

ELLEFORD COMPANY

Another Clever Rendition is Given by this Company

Again the Elleford's rendition was a pleasing one. Last night's production of the standard drama, 'A Celebrated Case," was up to the high standard set by this most popular company A performance that sent every auditor home more than well pleased by the time spent in witnessing its presentation, and fuly bore out the statements made by the gentlemanly manager in advance—a dollar show at popular prices. Every member of the cast played the role assigned to them artistically, forcibly and intelligently The costumes and stage settings were historically correct

This afternoon for the benefit of the little ones who are unable to get out in the evenings the fairy tale, "Cinderella," will be presented Prices to the matinee have been placed at 15 and 25 cents Tickets on sale at Rosenthal & Armanko's this morning.

Tonight for the benefit of those who enjoy an evening of laughter, "A Man's Enemy' a play new to the coast, will be given a scenic production A good laugh is guaranteed to those who enjoy good wholesome comedy The play abounds with strong and exciting situations New and pleasing specialties will be given.

The performance will not commence until after the parade of the Woodmen.

This will be the last opportunity to see the Ellefords this year.

Democratic and Silver Party FUSION STATE TICKET

Election, Tuesday, Nov. 4, 1902.

For United States Senator
FRANCIS G. NEWLANDS,
of Washoe county.

For Member of Congress
CLARENCE D. VAN DUZER,
of Nye county.

For Governor
JOHN SPARKS,
of Washoe county.

For Lieutenant-Governor
LEMUEL ALLEN,
of Churchill county.

For Justice of the Supreme Court
GEORGE F. TALBOT,
of Elko county.

For Secretary of State
EUGENE HOWELL,
of White Pine county.

For Attorney-General
JAMES G. SWEENEY,
of Ormsby county.

For State Treasurer
DAVE M. RYAN
of Storey county.

For State Controller
SAMUEL P. DAVIS,
of Ormsby county.

For Surveyor-General
EDWARD D. KELLEY,
of Washoe county.

For Sup't. of Public Instruction
JOHN EDWARDS BRAY,
of Washoe county.

For State Printer
ANDREW MAUTE,
of Nye county.

For Regent of State University
(Long Term.)
W. W. BOOHER,
of Elko county.

For State University Regent
(Short Term,)
RICHARD KIRMAN,
Of Ormsby County.

For District Judges

First Judicial District,
WILLIAM WOODBURN,
of Ormsby county

Second Judicial District
B. F. CURLER,
of Washoe county.

Third Judicial District
PETER BREEN,
of Eureka county.

Fourth Judicial District
GEORGE S. BROWN,
of Elko county.

Fifth Judicial District
S. J. BONNIFIELD, Jr.,
of Humboldt county.

ANNUAL MEETING.

The annual meeting of the stockholders of the Riverside Mill Company, of Reno, Nevada, a corporation, will be held in the office of the corporation, Washoe County Bank Building, corner Virginia and Second streets, Reno, Nevada, on
Thursday, October 9th, 1902 at 2 p. m.,
For the election of five Trustees to serve for the ensuing year and for the transaction of such other business as may properly come before said meeting. S13td
C. T. BENDER, Secretary.
Reno, Nevada, September 10, 1902.

The Palace DRY GOODS and CARPET HOUSE

Special Announcement

It gives us great pleasure to announce to the public that we have received a beautiful line of

Black and colored woolen dress skirts and also black silk dress skirts

Silk Petticoats

We are also in receipt of the finest assortment of SILK PETTICOATS in all colors and black

LOOK AT THE WINDOW

The Palace Dry Goods House

Humphrey Supply Co.,

Wholesale and Retail Dealers in

Staple and Fancy Groceries and Provisions

CORNER SIERRA AND ELM STREETS
Phone Black 376.

Everybody Uses Groceries

Many people, however, do not know that most of their food is adulterated by scheming manufacturers. Such concerns do not get our trade. Our goods are fresh and first-class, and our prices are as low as good groceries are sold for :: :: ::

C. Novacovich :: Commercial Row

Carpets, Furniture, Linoleums

An elegant line of Shades, Lace Curtains, Portiers and Draperies now in stock. Call and get our figures before purchasing elsewhere.

Donnels & Steinmetz,
NEW INVESTMENT BLDG., 2d ST.

Upholstering in All Its Branches

A SPENCER, Pres't A. FRENCH, Vice-Pres't. & Supt.

The Nevada Planing Mills Company

Is now ready to receive orders for All kinds of

Lumber, building and house furnishing material, wood turning, scroll sawing, etc.

Having just completed a new mill, equipped with modern machinery, we are prepared to turn out first class work at reasonable prices with promptness.

L. & A. YARD—North of N C-O Shops OFFICE—Rooms 9 & 10, Sunderland Bldg

RENO CABINET & NOVELTY CO.

Have just received a consignment of

Quarter-Sawed Oak Mantles

In the latest designs We are Sole Agents for
THE JACKSON VENTILATING GRATE
The public is invited to inspect our stock before purchasing elsewhere.

33 SIERRA ST PHONE RED 383

Truckee and Reno Meat Markets

RENO MEAT COMPANY

Wholesale and Retail Dealers in

BEEF, PORK AND MUTTON, SAUSAGE, ETC.

STEAM SAUSAGE FACTORY
GROUND BONES

Reno Market Phone, Red 182
Truckee Market Phone, Black 202 P. O. Box 468

Groceries, Fruits, Vegetables and Fish . . . .

A large up-to-date stock of the finest and freshest goods the market affords. Orders by telephone will be carefully filled and promptly delivered.

129 Virginia Street
Phones: Black 251, Res. Red 285

H. A. SMITH, The Grocer

NEWSPAPERARCHIVE®

BARGAINS!

Where?

YOU'LL FIND OUT AT

Sol Levy's Reliable Dry Goods & Carpet House

Telephone Black 233 — 205 Virginia Street

Are Your Eyes Troubling you?

If so, then try

A. W. LORD, Scientific Optician

WITH

R. Herz & Bro., Reno's Jewelers

Testing Free — No Failure!

Prices Reasonable!

Buy the Old Reliable Studebaker Bros.

BUGGIES
ROAD WAGONS
FARM WAGONS
CARTS

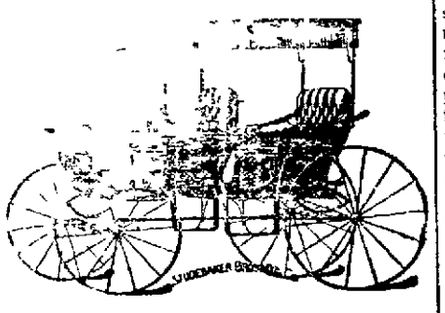

The Largest Stock in the State to select from

Buy the Old Reliable! Will Outwear Anything!

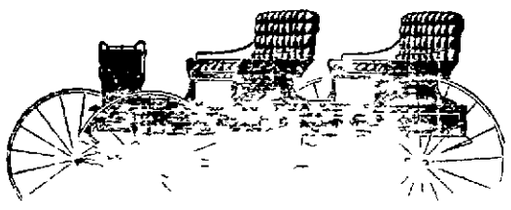

Buggies, $65 to $130
Wagons, $50 to $100

Repository occupying the whole of the second floor of the store corner. Write for catalogue

J. R. BRADLEY CO., Virginia & Plaza Sts.

RENO NEVADA

... QUICK DELIVERY ...

Choicest of Groceries

Fruits and Vegetables in Season
Fresh Fish Every Friday Morning

FERGUSON & CUNNINGHAM

Masonic Bldg, Com Row and Sierra St.

... PHONE RED 194 ...

The Reno Mercantile Co

AGENTS FOR

EMPIRE Hard Wall & Finishing PLASTER

Also Carry a Large Stock of LIME, HAIR and CEMENT.

No's 3, 6 and 8 Commercial Row

If You Have That Tired Feeling

Ring Up Phone Black 216, and Try

COOK'S SPRINGS MINERAL WATER

This great mineral water, although the demand is increasing rapidly, is only in its infancy, and is sure in the next few years to be recognized as the leading mineral water in the world

BRITT & RHEUDE, Sole Agents for Nevada, cor. 3d & Ralston

RENO, NEVADA

NEVADA MEAT COMPANY,

SLAUGHTERERS OF CATTLE, SHEEP and HOGS

Manufacturers of High Grade Sausages

HAMS AND BACON SMOKED IN RENO IN NEW AND MODERN SMOKE-HOUSES.

Headquarters for Fresh Eggs

COR. ALAMEDA & FOURTH STREETS, RENO, NEVADA

Telephone Main 253

The Democratic State Platform

The Representatives of the Democratic Party of the State of Nevada in convention assembled, endorse the principles of the National Democratic Party as expressed in the Kansas City Platform, more especially those relating to the monetary question, imperialism, militarism and the trusts

The Silver Question.

We rejoice in the improved business conditions which now prevail, and agree with many of our leading political opponents in the view that the change for the better is the result of increased gold production which has afforded a larger money supply for the transaction of business This is in straight line with the basic argument in favor of the free coinage of silver, proving conclusively that we were right in our contention, and the advocates of the gold standard wrong We believe that the free coinage of silver would have produced a still higher degree of prosperity than now exists besides being of special advantage to the silver mining interests of this State We reject utterly the specious plea of our Republican opponents that the silver issue is dead Free coinage is just in principle, sound in economics, and there is no reason why we should not continue our efforts at all reasonable times to secure it But apart from the question of Free Coinage, upon every other phase of the money issue we know that the Republican party is adverse to our interests and the Democratic Party favorable thereto In proof of this we point to the Hill bill which recently passed the House of Representatives by an almost unanimous vote of the Republican majority, the Democrats and Independents of that body being a unit in opposition This infamous measure, directly at variance with past Republican pledges, will, if it becomes a law, end all purchases of

The United States Senatorship.

silver for coinage in this country for many decades, and perhaps forever It might easily close all but the richest of our silver mines, put an end to prospecting for that metal, and materially check the tide of prosperity which is rising in our State, despite the almost paralyzing blows struck by the Republican party at our silver industry when it was nearly all we had to depend upon

The Fowler Bill.

We denounce the Fowler Currency Bill, reported to the House by a unanimous vote of the Republican members of the Committee on Banking and Currency, as a scheme to give a few great banking institutions complete control of our paper currency, thereby enabling the banks to fix the aggregate volume of our money supply This would put it in their power to regulate prices to suit themselves, and place all business at their mercy We believe that the Republican party will enact this or some similar measure into law just as soon as it dares to do so unless the power of that party is so restrained that it is unable to carry out the behests of the great monied interests which now dominate its policy

The Tariff.

We regard the enormous growth of the trusts under the operation of the Dingley tariff as an evil of the first magnitude Recent disclosures prove beyond all question that large quantities of American manufactures are exported and sold to foreigners at prices from 25 to 40 per cent below the prices charged in the home market We submit that a system which compels the consumers of this country to pay vastly more for an article than the price charged by the American manufacturer in other countries is not protection at all, but oppression and robbery which cannot be defended by any person having a just appreciation of the difference between right and wrong Therefore we demand that all protective duties be removed from articles the production of which is controlled by trusts, and from such articles as are sold more cheaply abroad than to the American consumer

In all cases where the duties on imports serve as means of oppression of and extortion from the American customer, the duty should be reduced to a fair revenue basis

We also demand such further legislation as may be necessary to curb the growth and check the exactions of these giant monopolies For this legislation we look to the Democratic party and its independent allies, well knowing that the Republican party cannot reform these abuses if it would and would not if it could

Imperialism.

We deplore the radical departure from our traditional policy of encouraging freedom and self-government whenever people aspire to those great blessings and natural rights The course pursued in the Philippines by two successive Republican Administrations is a direct repudiation of our own Declaration of Independence, and an assertion of the imperialistic principle that might makes right It has cost us hundreds of millions in treasure, thousands of precious lives, and made it impossible for us consistently to speak a word of sympathy for any people struggling to be free By a just and conciliatory course we could have secured every desirable trade advantage in those islands without the firing of a hostile shot, without the destruction of a cherished American ideal, and with the hearty good will, instead of the bitter enmity of the Filipinos

Abuse of the Army.

We denounce as a false and malicious slander the charge that the Democratic party of the Nation has attacked the fair fame of the American army We have deplored and condemned the acts of certain individuals in violation of the rules of civilized warfare, acts which should bring the blush of shame to the cheek of every true American, but for the army as a whole, we have no feeling but one of love and admiration In this connection it should be noted that the Republican leaders, almost to a man either denied or defended the acts of Waller and Smith and the infliction of the water cure torture, until such denials or defense became no longer possible, and the course of the Democrats in Congress in denouncing those atrocities was fully justified by the official records.

Constitutional Expansion.

We believe that wherever the American flag flies in sovereignty, the Constitution should be in full force, and that the American Republic should never outgrow the American Constitution We point with pride to the great continental expansion which took place under Democratic administrations, and invite the closest comparison between it and the system of colonialism that has been established by the Republican party in the Philippines

The Shipping Subsidy.

We are opposed to the Shipping Subsidy bill which has passed the Senate, and which has for its object the further enrichment in the sum of untold millions of dollars, of the great shipping combine now being formed for the purpose of controlling the carrying trade of the ocean, as completely as the trusts aim to control the production on land We rejoice in the fact that no Democratic Senator recorded his vote in favor of that measure

Statehood For Territories.

We are in favor of the immediate admission of Arizona New Mexico and Oklahoma into the Union as States and condemn the action of the Republican majority of the Senate in preventing consideration of the Statehood bill a measure which has been endorsed by the National platforms of both parties We wish also to remind the voters of Nevada that while the House the leading champions of this bill were Democrats while most of the Republican members were against it they are against nearly all Western measures

Irrigation.

We rejoice in the important step that has been taken by the National Government looking to the reclamation of the lands of the arid and semi-arid region We heartily congratulate our Representative in Congress, the Hon Francis G Newlands, upon the able and effective part taken by him in educating the public mind upon this important subject, and in securing the passage of the irrigation law recently placed upon our National Statute books We regret that there are Nevada Republicans who think so meanly of their own party President as to intimate a belief that unless this State goes Republican, he will refuse to allow any expenditure of money within its borders for irrigation purposes As American citizens, we resent so vile a slander upon the President of the United States

NOTICE TO CONTRACTORS.

We, the undersigned lathers and shinglers, held a meeting and agreed on one price to all

The price for lathing on and after Monday, September 22d, 1902, will be $2 25 for 4 nail and $2 50 for 5 nail work

For shingling it will be $1 00 per 1000 and 2 1-2 cents extra per foot for hip and valley

Signed Bert Park, Joseph Gibeau, Maguire Gibeau, George York, Peter Machabee, William Machabee, Harry J Gill S18t3

NEW TODAY

JOHN HAYES

Candidate for

SHERIFF OF WASHOE COUNTY

Regular Silver Democratic nominee

ÆTNA

MINERAL WATER

(Bottled at Ætna Springs, Napa Co. Cal.)

There are so many kinds of mineral waters on the market, and all claiming to possess healthful properties, that it is difficult for a person to make a choice.

When we consider, however, that ÆTNA has stood in the front rank for years, has been a favorite in households as well as public resorts, and has been recommended by eminent physicians, who use it themselves and prescribe it for patients, there should be no question in the matter of selection.

GEO. L. ECKER, Sole Agent

RENO, NEVADA

WE GIVE TRADING STAMPS—ASK FOR THEM.

...They're Here...

THE PRETTIEST LINE OF YOUNG MEN'S SUITS EVER DISPLAYED IN RENO

...AT... $7.50 — School Suits.. — ...TO... $12.50

Patterned after this Fall's latest dictions, and made from the newest and swelles of all wool fabrics They are most certainly wonderful creations.

WE ARE COMPLETE MEN'S AND BOYS' OUTFITTERS

Your Money Back if Not Satisfied

M. Frank & Co., 235 VIRGINIA STREET Phone Green 285

The Elite....

Wines, Liquors and Cigars

Kellogg's AA Whisky

HENRY RITER Proprietor

Cor. Virginia St and Com. Row, Reno, Nev.

Reno Co-Op. Store...

A full line of groceries always on hand. We are selling cheaper than ever, and are closing out our dry goods and shoes at cost. Give us a trial order Terms cash.

RENO ROCHDALE STORE, Virginia Street

TELEPHONE MAIN 10.

NATIONAL MEAT MARKET

MEISS BROS have opened a meat market, and will be pleased to supply old friends and new with all kinds of FRESH and SALT MEATS of the very best quality. Give them a call and see how promptly and satisfactorily they can serve you.

Journal Building, Second Street. Phone Red 125

If drinking the Genuine SCHLITZ BEER, which you can only get at Dreyer's "OBERON" at 5 cents a Glass

Interferes With Your Business

Why, cut the business out and drink Schlitz Draft

Riter's Elite Steam Beer

Is all the Rage. Ask for it..

A home production. The best of them all Family trade solicited.

Henry Riter North Sierra St.

Next Week! Next Week!!

MONDAY, SEPT. 22

We will open our line of fall DRESS GOODS, Ladie's JACKETS and CAPES. Look in our window for a few of the NICE THINGS.

Novelty Dry Goods Store

Phone Black 241 — O'CONNOR BLOCK — Opposite Postoffice

Attention to Mail Orders

NewspaperARCHIVE®